

$ 565,000



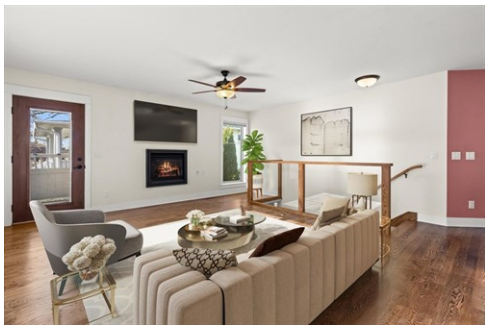





2004 Butler Ct, Middleton, WI 53562

- Beds: 3 | Baths: 2 Full, 1 Half
- MLS #: 2036546
- Condominium | 1,789 ft^2
- More Info: 2004ButlerCt.Listing.Site



Marine Yoo
(608) 886-9052
listings@yoorealtygroup.com
https://www.searchmidwesthomes.com/

Yoo Realty Group
2310 Crossroads Dr Suite 2600
Madison, WI 53718
(608) 886-9052

Welcome home to this beautifully updated and inviting property in Middleton! From the charming exterior with stone accents to the warm, welcoming interior, this home offers a wonderful blend of style and comfort. The bright, open living space features beautiful hardwood floors, a cozy fireplace, and plenty of natural light. The stunning kitchen is sure to impress with crisp white cabinetry, stainless steel appliances, sleek countertops, subway tile backsplash, and a spacious center island perfect for meal prep and entertaining. The open layout creates an ideal space for everyday living and gathering with friends and family. Enjoy the warmth and character throughout, along with the convenience of an attached two-car garage. A fantastic opportunity to enjoy comfortable living in a desirable Middleton location. Don't miss your chance to make this one yours! Photos are virtually staged.

©Properties Online, Inc. The above information including square footage is based on data received from the seller and/or from public sources. This information is deemed reliable but has not been independently verified and cannot be guaranteed. Prospective buyers are advised to verify information to their own satisfaction prior to purchase. Equal Housing Opportunity. Any Tradenames and Trademarks referred to within are the property of their respective trademark holders.